

21/02789/FUL – Proposed
pavilion at King George V
playing fields

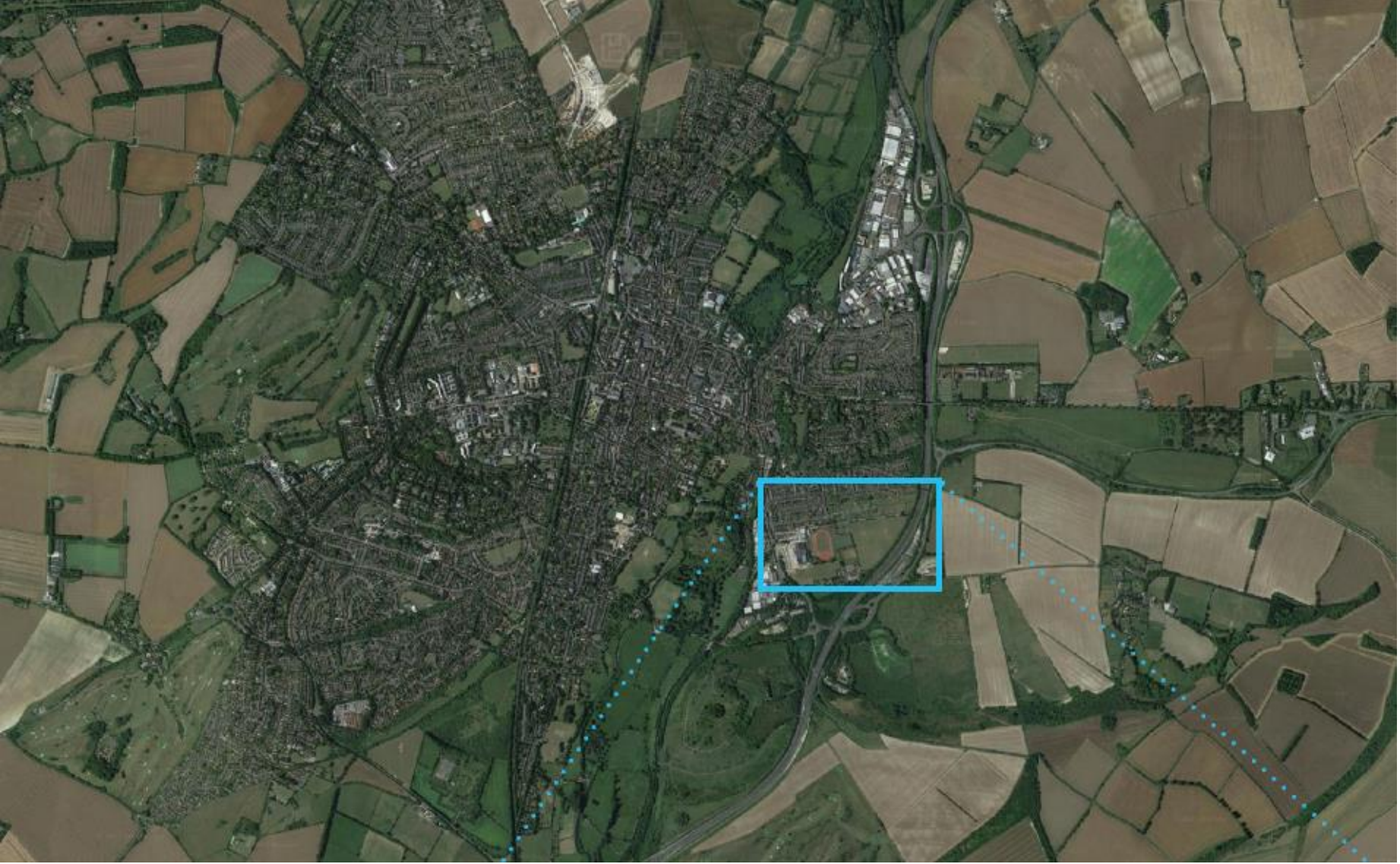



**WINCHESTER SPORT
& LEISURE PARK**

APPLICATION SITE

**KGV PLAYING
FIELDS**

M3 MOTORWAY

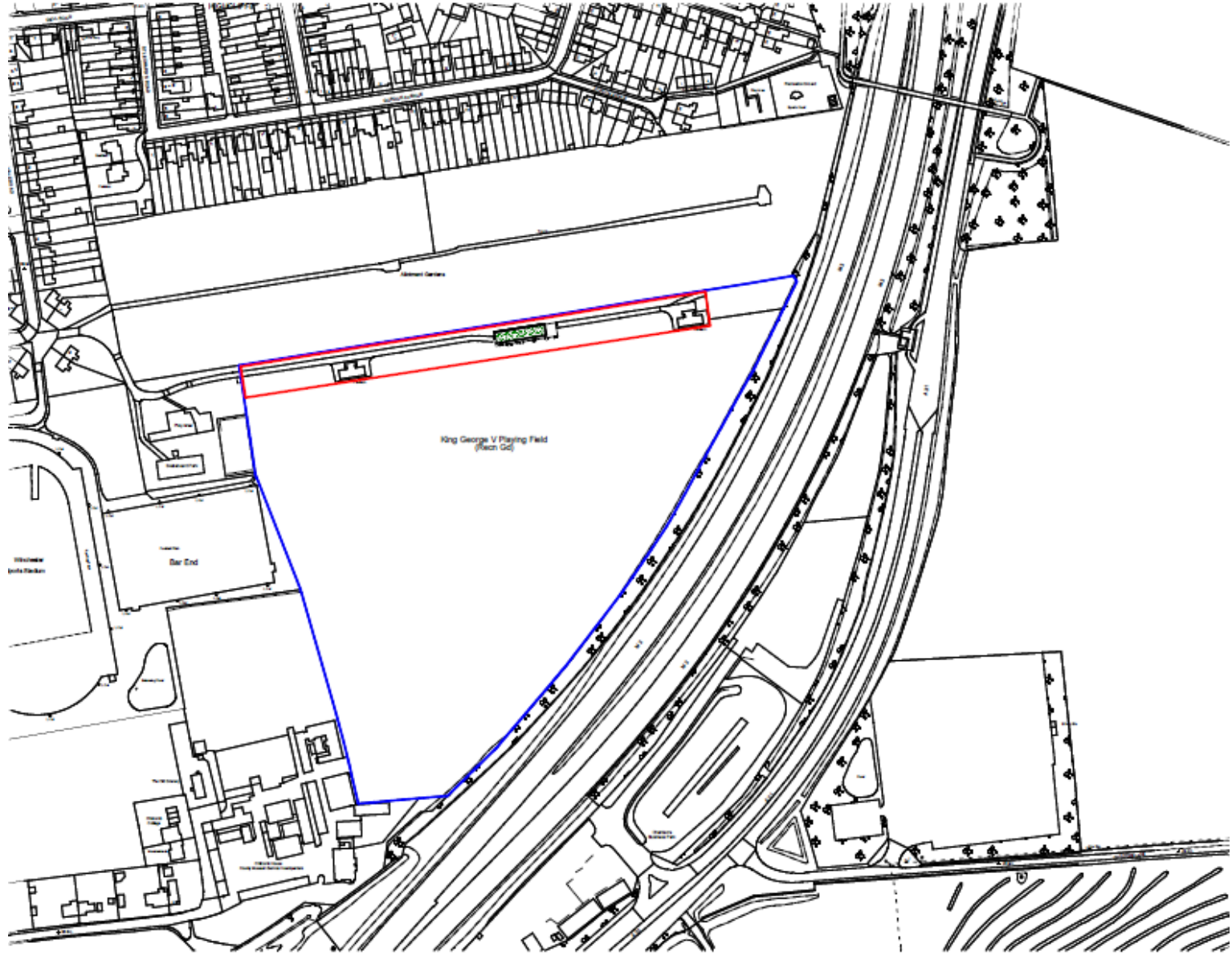

Proposed site plan

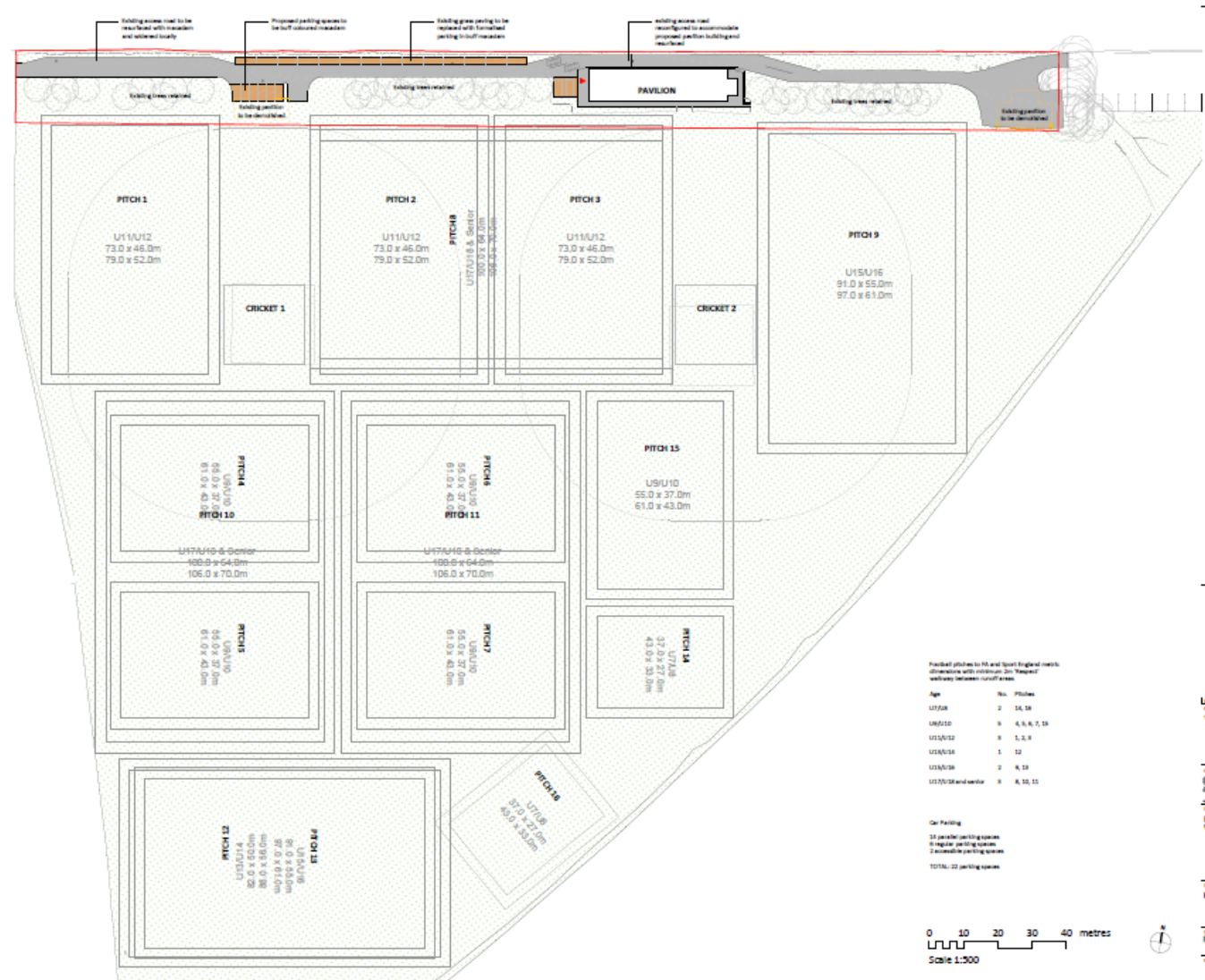

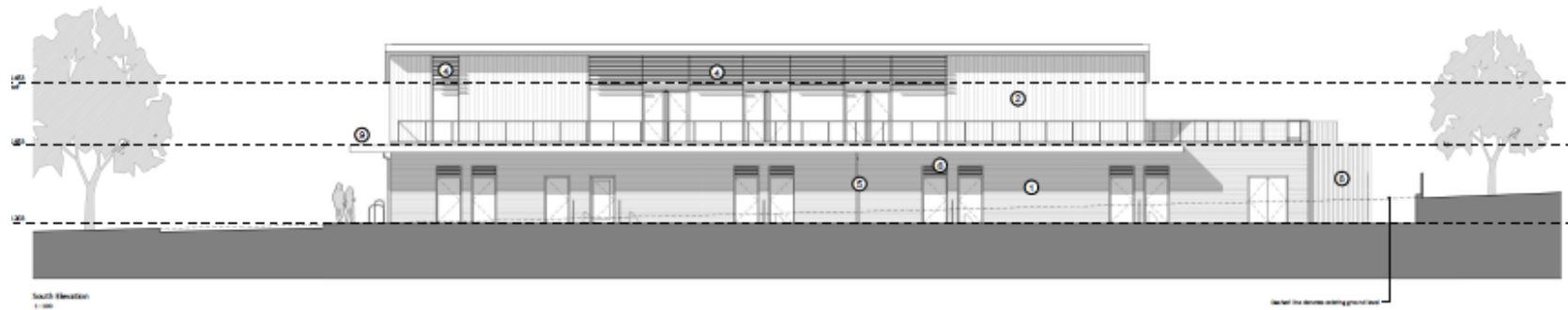

South Elevation
1:100

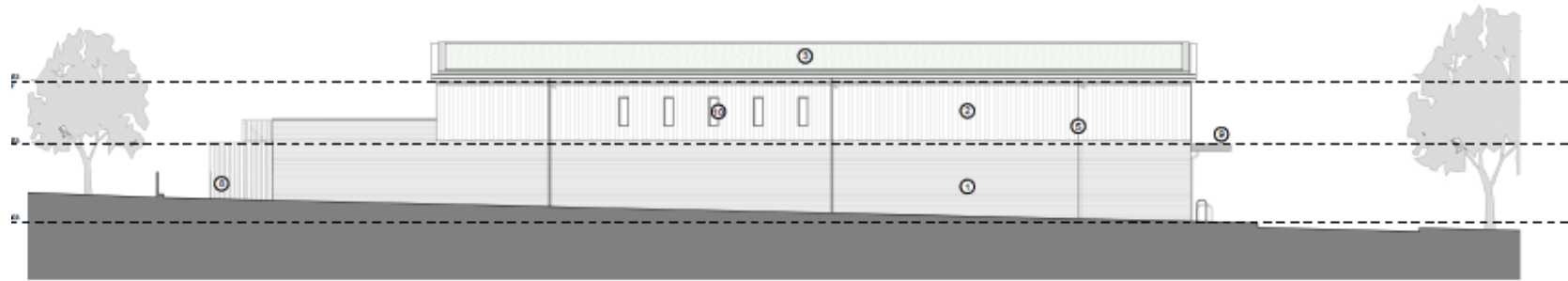

North Elevation
1:100

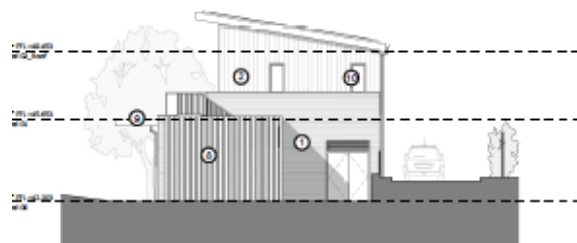

East Elevation
1:100

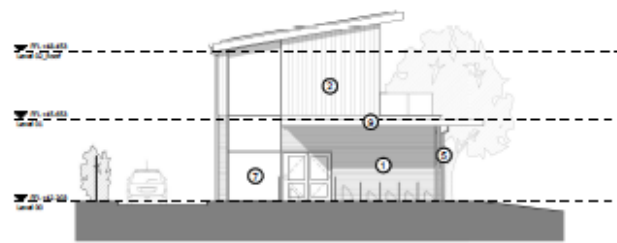

West Elevation
1:100

Material Materials List

- ① Vertical perforated metal
- ② Stone cladding (e.g. natural stone or brick)
- ③ Stone cladding
- ④ Horizontal perforated metal
- ⑤ PC concrete masonry panels
- ⑥ Stone masonry to provide natural ventilation
- ⑦ PC concrete masonry panels with glass
- ⑧ Stone masonry to provide natural ventilation
- ⑨ Stone masonry to provide natural ventilation
- ⑩ PC concrete masonry

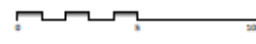

PL 1.1
02/2020

PROJECT
KGV
King
Mill
Win
Project

PL 1.1
02/2020

Elevations

Ground floor plan

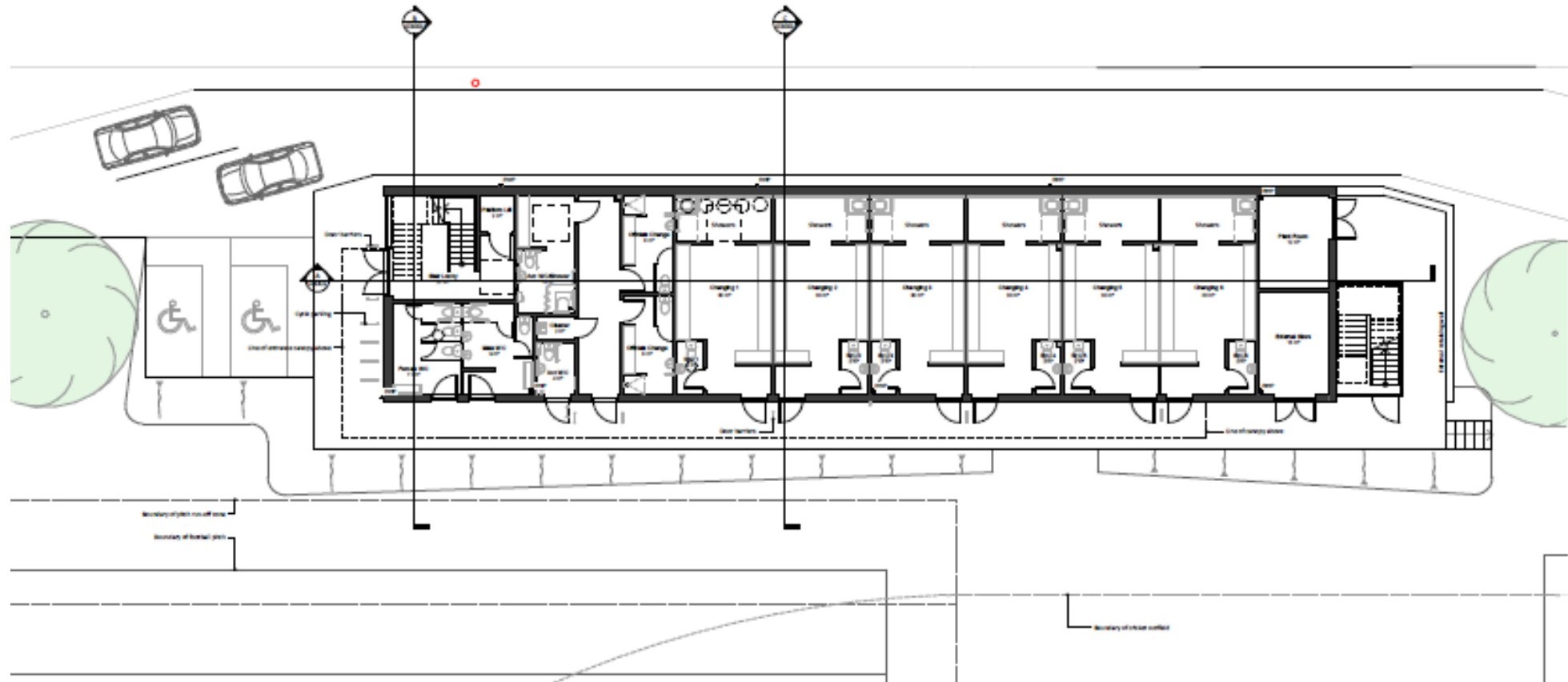

First floor and roof plan

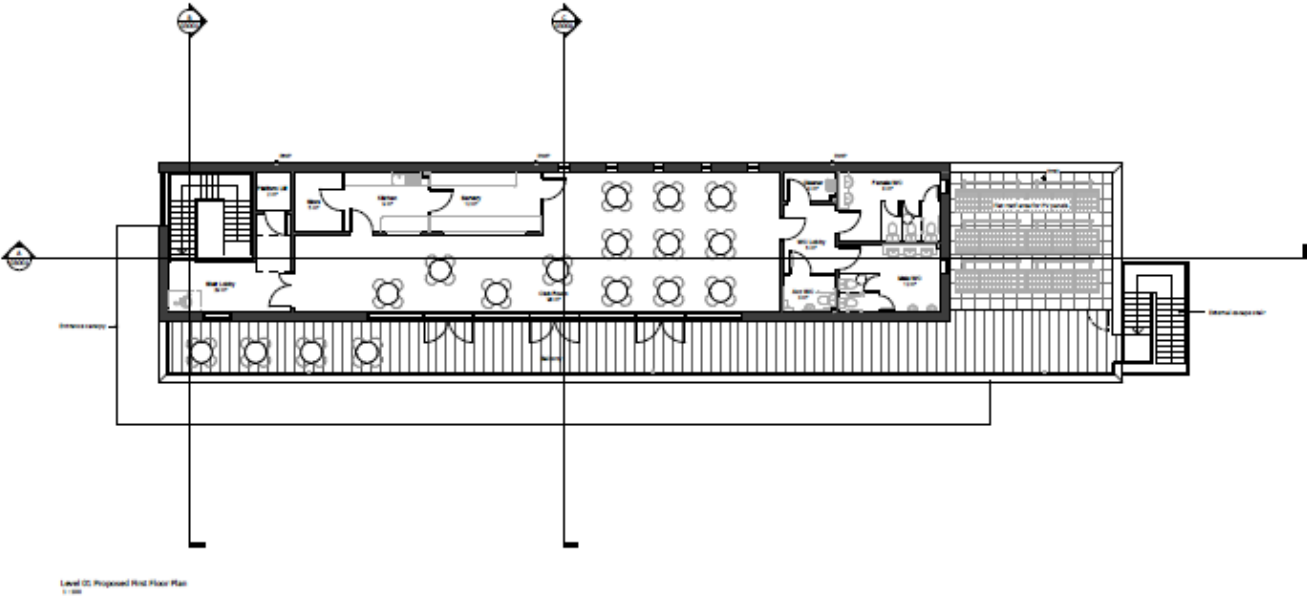
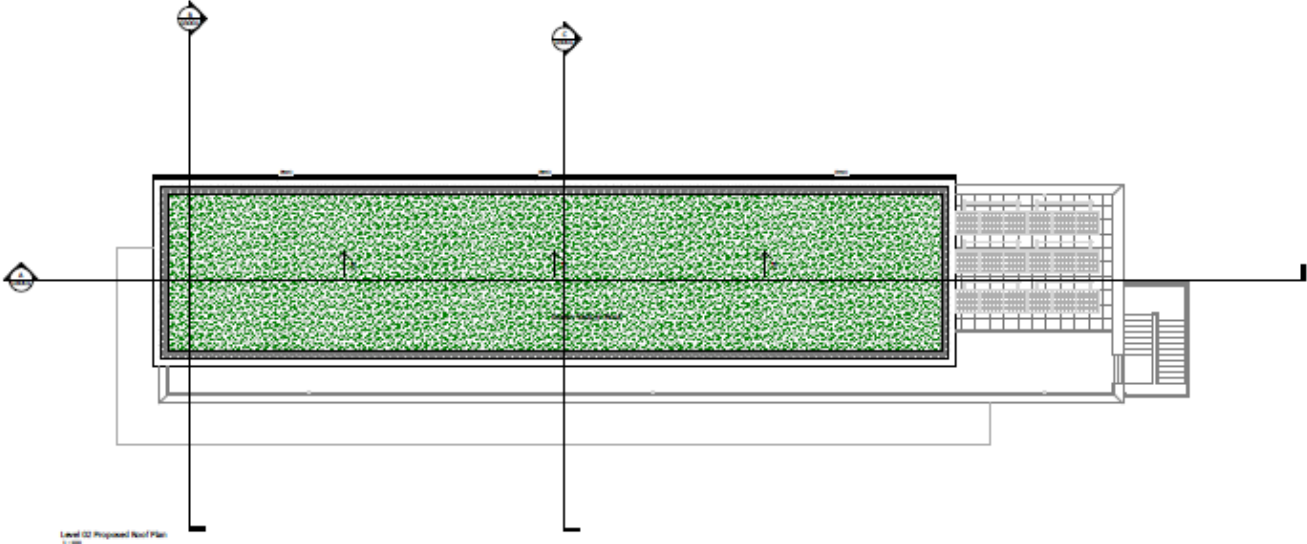

3D view of proposal looking east



3D view of proposal looking north



3D view of Proposal



3D View of proposal



3D view of proposal from existing pitches



Looking east towards existing pavilion



Looking north east



Looking North



Looking north east

